

CARMEN FANTASY

For

Viola and Piano

By

Robert Bridges

**A concert fantasy based on themes from the
Tragic opera "Carmen"**

By

Georges Bizet

RBP Music Publishers

CARMEN FANTASY

For

Viola and Piano

By

Robert Bridges

**A concert fantasy based on themes from the
Tragic opera “Carmen”**

By

Georges Bizet

RBP Music Publishers

Carmen Fantasy

Bizet/Bridges

I. Introduction

Viola

Piano

ff

f tremolando *mp*

7

14

20

25

14

30

37

44

f

44

p

51

51

sul III

58

3

58

65

tr

3 3 3 3

65

72 *tr* *tr* *mp*

72

a tempo

78

a tempo

78

simile

85

85

simile

92 *tr* *ff* *battuto, sur la point d'archet*

92

99

99

f

106

106

f

113

sul C

113

ff

120

pizz.
r.h. r.h. r.h.
mf *l.h. l.h. l.h.*

simile

cresc. *rit. poco a poco*

120

p

rit. poco a poco

127 *f* *ff* *p* *a tempo* *(arco)* *pp* *pp*

134 *tr* *3* *3* *3*

141 *tr* *Glissando* *tr* *tr* *Gliss*

148

II. Habanera

Bizet/Bridges

27

27

34

34

piu mosso

40

40

piu mosso

45

45

49

tr

3 3

53

tr

3 3 3 3 3 3 3 3

57

tr

3 3 3 3 3 3 3 3

tranquillo

61

V

67 *tr* *V* *ten.*

72 *V* 3 3

77 *V*

III. Cadenza et Seguidille

Bizet/Bridges

Viola

Piano

7

Measures 7-11: The Viola continues its melodic line. The Piano accompaniment maintains its rhythmic pattern, with some chords in the right hand.

12

17

21

21

27

27

33

33

39

39

veloce

9

9

44 9 9 9 9 9 G.P.

44

rit.

47 *quasi recit.*

47

quasi recit.

53

53

a tempo

59 *arco* *pizz.*

59

arco *pizz.*

arco

65

71

77

84

sul II

91 II III II III II III II III *fr*

98 3 3 3

104 *fr* ~~~~~

110 3 3

116

116

121

121

125

125

130

130

IV. Couplets

Viola

Piano

11

11

3 3 3

14

14

3 3 3

17

17

6 6

19

19

6 6 6 6 6

21

23

25

27

31

31

37

37

43

43

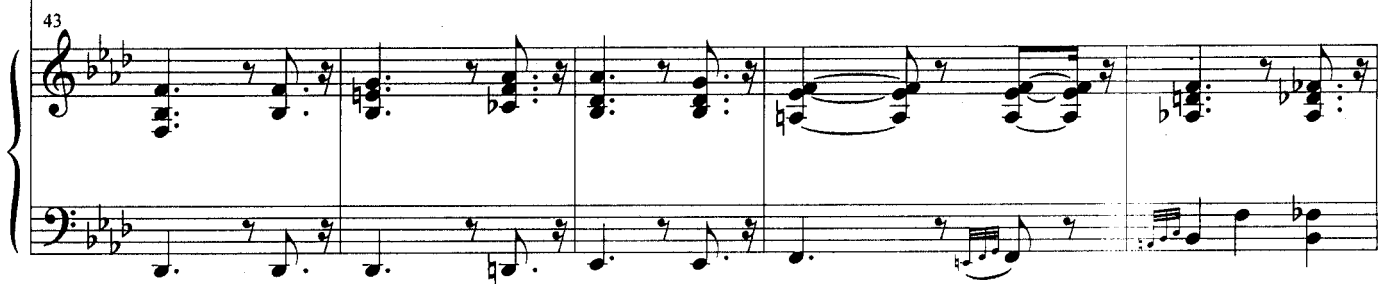

48

48

53

53

58

58

62

62

66

66

70

70

75

75

V. Danse Boheme

Bizet/Bridges

Viola

Piano

f

5

f

5

mf

11

3

11

16

16

21

21

26

26

30

30

34

34

38

38

42

42

47

47

52

52

56

3 3 3 3

60

65

rit. *a tempo* *p subito*

pp subito

70

74

74

cresc. poco a poco

74

74

cresc. poco a poco

78

78

78

78

81

81

81

81

85

85

f

85

85

f

90
accel. poco a poco al fine

90
accel. poco a poco al fine

94

94

98
ff

98
ff

102
tr *V*

102

Catalog of Works for Viola

Arranged and edited by Robert Bridges

Biber, Heinrich Passacaglia Viola Solo	1001
Beethoven, Ludwig Sonata op. 5, #2 Viola and Piano	1002
Debussy, Claude Rhapsody #2 Viola and Piano	1003
Franck, Cesar Sonata in A Viola and Piano	1004
Telemann, Georg Phillip Suite Viola Solo	1005
Pergolesi-Stravinsky Suite Viola and Piano	1006
Prokofiev, Serge "Cinderella" Suite Viola and Harp	1007
Tchaikovsky, Peter Illych Theme and Variations Viola and Piano/Viola and Orchestra	1010
Massenet, Jules Romance Viola and Piano	1011
Bartok, Bela Roumanian Folk Dances Viola and Piano	1012
Puccini, Giacomo "Madama Viola" Viola and Harp	1014

Catalog of Works for Viola

Arranged and edited by Robert Bridges

Biber, Heinrich Passacaglia Viola Solo	1001
Beethoven, Ludwig Sonata op. 5, #2 Viola and Piano	1002
Debussy, Claude Rhapsody #2 Viola and Piano	1003
Franck, Cesar Sonata in A Viola and Piano	1004
Telemann, Georg Phillip Suite Viola Solo	1005
Pergolesi-Stravinsky Suite Viola and Piano	1006
Prokofiev, Serge "Cinderella" Suite Viola and Harp	1007
Tchaikovsky, Peter Illych Theme and Variations Viola and Piano/Viola and Orchestra	1010
Massenet, Jules Romance Viola and Piano	1011
Bartok, Bela Roumanian Folk Dances Viola and Piano	1012
Puccini, Giacomo "Madama Viola" Viola and Harp	1014

CARMEN FANTASY

For

Viola and Piano

By

Robert Bridges

**A concert fantasy based on themes from the
Tragic opera “Carmen”**

By

Georges Bizet

RBP Music Publishers

Carmen Fantasy

Bizet/Bridges

I. Introduction

2
ff

8

14

20

25
3
2

30
14

36
8
f

49

55
3

61
sul III
3

67
tr
3 3 3 3

73 *a tempo*
mp
3 3

79

85 *simile*

91 *simile*
ff battuto, sur la point d'archet

97

103 *8 sul C*

116 *pizz. r.h. r.h. r.h.*
mf l.h. l.h. l.h.
3

124 *simile*
cresc. rit. poco a poco f

130 *ff* *(arco) p* *a tempo*

136 *tr* *3 3*

142 *Glissando* *tr* *3 3*

146 *Gliss.*

55

58

62

67

72

77

III. Cadenza et Seguidille

6

12

17

21

27

33

39

43

45

49

rit.

G.P.

quasi recit.

veloce

8va

3 3 3

9 9 9 9

9 9 9

55 4

64 *arco* *pizz.* *arco*

70 *tr*

76 8 *sul II*

89 II III II III II III II III

95

101 3

107

113 3 3 3 3

119 3 3 3

124 3 V

129 V V

IV. Couplets

4

7

11

14

17

19

21

23

25

27 

31 

37 

43 

48 

54 

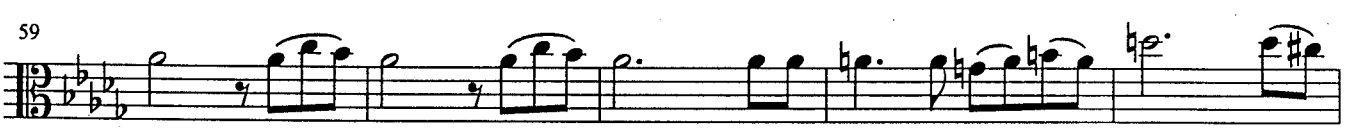
59 

64 

69 

74 

2 5

11 3

16

21

26 3 3

30 3

34

38

42

47

52

57 3 3 3 3

62

67 *rit.* *a tempo* *pp*

71

74

77 *cresc. poco a poco*

80

83 *tr.*

87 *f* *accel. poco a poco al fine*

91

95

99 *ff*

103 *tr.*

Catalog of Works for Viola
Arranged and edited by Robert Bridges

Biber, Heinrich Passacaglia Viola Solo	1001
Beethoven, Ludwig Sonata op. 5, #2 Viola and Piano	1002
Debussy, Claude Rhapsody #2 Viola and Piano	1003
Franck, Cesar Sonata in A Viola and Piano	1004
Telemann, Georg Phillip Suite Viola Solo	1005
Pergolesi-Stravinsky Suite Viola and Piano	1006
Prokofiev, Serge "Cinderella" Suite Viola and Harp	1007
Tchaikovsky, Peter Illych Theme and Variations Viola and Piano/Viola and Orchestra	1010
Massenet, Jules Romance Viola and Piano	1011
Bartok, Bela Roumanian Folk Dances Viola and Piano	1012
Puccini, Giacomo "Madama Viola" Viola and Harp	1014