

Solo Violin

J. S. Bach

**Concerto for Violin, Viola
and String Orchestra**

*restoration and editing
by*

Robert Bridges

RBP MUSIC PUBLISHERS

J. S. Bach

Concerto for Violin, Viola and Strings

Reconstructed from fragments and historical sources by

Robert Bridges

solo violin

Allegro amabile

tutti

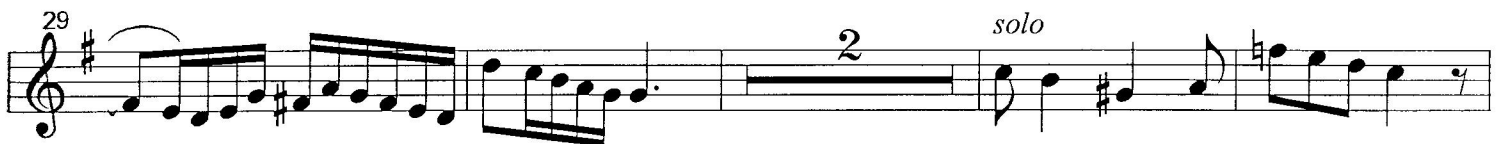

40

44

49

54 *tutti* *tr*

58 *solo* *tr*

62

66

70

74

78 *tutti* *tr*

81

II

Andante cantabile

28

31

33

36

39

42

44

46

47

50

52

54

III

f. solo *tr* *tr* *f. solo*

1 5 7 10 13 17 20 23 26 30

f. solo *tr* *tr* *f. solo*

32 *tr*

34

37

41 *tr* *solo*

44

47

51 *tutti* *tr*

56 *tr* *solo*

59

61

63 *v*

Catalog of Works for Viola

Arranged and edited by Robert Bridges

Biber, Heinrich Passacaglia Viola Solo	1001
Beethoven, Ludwig Sonata op. 5, #2 Viola and Piano	1002
Debussy, Claude Rhapsody #2 Viola and Piano	1003
Franck, Cesar Sonata in A Viola and Piano	1004
Telemann, Georg Phillip Suite Viola Solo	1005
Pergolesi-Stravinsky Suite Viola and Piano	1006
Prokofiev, Serge "Cinderella" Suite Viola and Harp	1007
Tchaikovsky, Peter Illych Theme and Variations Viola and Piano/Viola and Orchestra	1010
Massenet, Jules Romance Viola and Piano	1011
Bartok, Bela Roumanian Folk Dances Viola and Piano	1012
Puccini, Giacomo "Madama Viola" Viola and Harp	1014

Solo Viola

J. S. Bach

**Concerto for Violin, Viola
and String Orchestra**

*restoration and editing
by*

Robert Bridges

RBP MUSIC PUBLISHERS

Copyright 2002, RBP Music Publishers
All rights reserved

Concerto for Violin, Viola and Strings

Reconstructed from fragments and historical sources by

solo viola Robert Bridges

Allegro amabile

41 *tr* 2-1-4 2 1-1 0

45 *tr* 2-2 4 0 0 V 0 V

50 V 0 0 0 V 0 0 0 2-2

54 *tutti* *tr*

58 *solo* *tr*

62

66

70

74 *tutti*

79 *tr* *tr*

Andante cantabile

II

III

1 *tutti* *tr* *tr*

5 *solo*

9

12 *tr* *tr*

16 *tr* *tr* *tr*

20

23

27 *tutti* *tr* *tr*

31 *solo*

33 *tr* 2 2

36

39 *tutti* *solo*

43 *tr*

46 *tr* *tr*

49 *tr*

52 *tutti* *tr*

56 *tr* *solo*

60

63

Catalog of Works for Viola

Arranged and edited by Robert Bridges

Biber, Heinrich Passacaglia Viola Solo	1001
Beethoven, Ludwig Sonata op. 5, #2 Viola and Piano	1002
Debussy, Claude Rhapsody #2 Viola and Piano	1003
Franck, Cesar Sonata in A Viola and Piano	1004
Telemann, Georg Phillip Suite Viola Solo	1005
Pergolesi-Stravinsky Suite Viola and Piano	1006
Prokofiev, Serge "Cinderella" Suite Viola and Harp	1007
Tchaikovsky, Peter Illych Theme and Variations Viola and Piano/Viola and Orchestra	1010
Massenet, Jules Romance Viola and Piano	1011
Bartok, Bela Roumanian Folk Dances Viola and Piano	1012
Puccini, Giacomo "Madama Viola" Viola and Harp	1014

Keyboard reduction

J. S. Bach

**Concerto for Violin, Viola
and String Orchestra**

*restoration and editing
by*

Robert Bridges

RBP MUSIC PUBLISHERS

Copyright 2002, RBP Music Publishers
All rights reserved

Concerto for Violin, Viola and Strings by J. S. BACH
Reconstructed from fragments and historical sources by Robert Bridges

Performance Notes

This concerto can be performed in a variety of combinations. It can be performed in a recital version with violin, viola and keyboard reduction. The cello continuo part may also be added if performed in this manner. When the recital version is performed, the solo violin and viola will play the sections marked "*tutti*" in their parts. It is preferable for the keyboard reduction to be played on the harpsichord or organ, rather than on the piano.

When performing with string orchestra: It may be desirable to reduce the strings to one stand in each section in passages marked "*solo*", depending on the size of the orchestra being used. The string bass part is optional. (An alternate bass part is include for students, or if a lighter texture is desired). It is preferable to use harpsichord or organ for the orchestra *tutti* keyboard part, rather than using piano; ideally, harpsichord for movements I and III, and organ for movement II. (If harpsichord or organ is not available, the keyboard part may be omitted.)

PERFORMANCE RIGHTS

This work is under copyright protection. Performance rights are paid in addition to the purchase of the sheet music. If your organization is a subscriber to ASCAP, simply report the title of the work and the performance date to ASCAP. Please remember that the name of the editor (Robert Bridges) **MUST** be included with your report to ensure proper attribution. If your organization is not an ASCAP subscriber, contact RBP Music Publishers to obtain the performance rights. (Special consideration is given to educational, amateur and charitable institutions.)

RBP MUSIC PUBLISHERS
2615 Waugh Dr. #198
Houston, TX 77006 USA
e-mail: rbpviola@aol.com

Reconstructed from fragments and historical sources by

Robert Bridges

Allegro amabile

Allegro amabile

Allegro amabile

5

9

26

26

30

30

34

34

38

38

42

42

46

46

50

50

54

54

58

58

62

62

66

66

70

70

75

75

78

78

81

81

II

Andante cantabile

Andante cantabile

Andante cantabile

sempre pp

10

13

16

19

30

32

35

38

41

44

46

48

III

Allegro moderato

Allegro moderato

20

20

23

23

27

27

31

33

36

39

43

46

49

49

52

52

56

56

59

59

62

62

Catalog of Works for Viola
Arranged and edited by Robert Bridges

Biber, Heinrich Passacaglia Viola Solo	1001
Beethoven, Ludwig Sonata op. 5, #2 Viola and Piano	1002
Debussy, Claude Rhapsody #2 Viola and Piano	1003
Franck, Cesar Sonata in A Viola and Piano	1004
Telemann, Georg Phillip Suite Viola Solo	1005
Pergolesi-Stravinsky Suite Viola and Piano	1006
Prokofiev, Serge "Cinderella" Suite Viola and Harp	1007
Tchaikovsky, Peter Illych Theme and Variations Viola and Piano/Viola and Orchestra	1010
Massenet, Jules Romance Viola and Piano	1011
Bartok, Bela Roumanian Folk Dances Viola and Piano	1012
Puccini, Giacomo "Madama Viola" Viola and Harp	1014