

2 13

1

1

20

26

2

pp p f p p

tasto solo

2

tasto solo

33

f (pp) f f f f f

3 3 trill

1. Solo Tutti

unis.

6 3— 6 3# 6— 7 6 6 3# unis.

4

40 3

3

44

75

5

p *f*
p *p*
p *p*
p *p*
 1. Solo
p *p*

5

6 6 5- 4 4-3
 6 6 6 5 3# 7 3#
 6 6 3# 7 3#

82

p *p*
p *p*

6 4 6 6
 6 6

6

f *poco f* *p*

f *poco f* *p*

f *poco f* *p*

f *poco f* *p*

f *poco f* *p*

Tutti

1. Solo

unis.

6 5_b

7_b

93

6

sim. *sim.* *sim.* *sim.* *sim.*

3_a 6 3_a 6 5_a

98

6 5 6 5b

104

6 6 7 7#3# 6

8

8

118

4 7 3# 6 3# 6 6 3#

123

6 6 3# 6# 6 6 6# 6 7# 6# 5# 3# 6 3 6

9

f
f
f
f
f

9

f
f
f

Tutti

129

p

1. Solo

p

tasto solo

6[♯] 5 3[♯] 6 6[♯] 8 6 3[♯] 7 5

136

tr

3 *tr*

3

tr

3 *tr*

3

3[♯] 6 6 3[♯] 4[♯] 2 6 6 6 5[♭]

142

10

10

148

155

1. Solo
p

6

6

3— 6 7

4

160

6

6⁴

4

6

6 7

11

165

trm

f

f

f

Tutti *f*

1. Solo *p*

Tutti *f*

1. Solo *p*

11

unis.

t. s.

unis.

t. s.

8 6 6 4 5 3

7b

171

7b

34

7

186 **12**

12

192

7_b 3_a 3_a 6 8 4 5 unis.

p f pp p f pp p pp p

tasto solo

13

Solo senza sord. sempre

17

13

24

32

14

14

40

15

15

62

6 5 3 6 6 5^b 3 6 5 3^b 6 6 7

68

6 6 7 6 3^b 6^b 2 6 6 3^b 6 6 7 6 4 6 5 6 4

Cad. *tr*

f senza sord.

f senza sord.

f senza sord.

f senza sord.

f senza sord.

f senza sord.

4-3^a 3^a 6/5 7/5^a 6/4 3^a

tr

p

p

p

p

6 6 6 6 5/3^a 6 7 9-8/4-3

III.

Allegro (♩=132)

6 6 6 6 6 6 6 6

9

4 3 6 6 4 3 6

16

17

17

24

45

Violin I: *tr*

Violin II: *f*

Viola: *p*

Cello: *p*

Double Bass: *p*, 1. Solo

6

4^a
2

53

Violin I: *tr*, *p*

Violin II: *p*

Viola: *p*

Cello: *f*

Double Bass: *f*

6

6_b

6

6

7

4-3

60 **19** 29

60 **19** 29

19

7 3₂ 6 4 7 3₂ 6 6 5 6 3₂ 6 5 6

67

67

unis.

6 5_b 7 3₂ 6 4-3₂ 6 5_b 6 5_b 6

89

6 6 3a 6 6 3a

95

21

6 3a 6 6 6-5 4-3

119

119

p

p

p

1. Solo

p

tr

tr

tr

tr

7 6 8-7 8 7 6-5b 3b

127

127

23

23

6 7

134

Figured bass notation for piano accompaniment (measures 134-140):

4 ^b	2	6	3 ^b	4 ^b	2	6	3 ^b	4 ^b	2	6	6	7	7
												4	5 ^b
												3	3 ^b

Figured bass notation for piano accompaniment (measures 141-146):

6 ^b	6-5 ^b	3 ^b	6	3 ^b	6	3 ^b
	4-3 ^b		5 ^b		5 ^b	
			3 ^b		3 ^b	

147

Tutti *f* 1. Solo *p*

6 3₄ 6 3₄ 3₄ 6 3₄ 4

154

tr *f* *p* *f* *p* *f* *p* *f* *p* *f* *p* *f* *p*

25 25

3 8 5_b 3₄ 4₂ 6 6 4 5 3₄ 7 6 4₂ 6 7 6 4₂ 6

161

3₄ 7
3₄

167

7 6 6 6 6 6

173

26

26

181

tr

188

204

1. Solo
p

6_♭ 3_♯ 6_♭ 6 7

210

28

f *p* *f* *p* *f* *p*

tr

28

unis.

6 6 6 6 5/3 7 7

Concerto No. 3 in E-Flat Major

for Viola, Strings and Continuo

Viola Concertato

Markus Heinrich Graul (1724?-1798?)

Edited with continuo realization by Marshall Fine

I.

Allegretto (♩ = 120)

7

14 **1**

21

27 **2**

33

39 **3**

42

45

Viola Concertato

2

49

3 3 3 3 3 3 3 3 3 3

54

4

3

62

3 3

70

p *f* *p*

77

5

f 3 3 3

83

3 3

88

6

3 3 3 3 3 3 3 3 3 3 3 3

92

3 3 3 3 3 3 3 3 3 3

95

3 3 3 3 3 3 3 3 3 3

99

7

tr *tr* *tr* *tr* 3 3 3 3 3 3 3 3

Viola Concertato

103 *trw* *trw* 3 3 3 3

107 *b*

111 **8**

114

117

120 3 3 3 3

124 *trw* *trw* *trw* *trw* 3 3 3 3

127 *(tr)* **9** *f*

133

140

Viola Concertato

4

144

6 6 *f* **10**

150

3 3 *f* *tr* *tr* *tr*

156

tr *tr* *tr* *tr* *tr*

160

tr *tr* *tr*

163

tr *tr* *tr*

166 **11**

11 *tr* *tr* *tr* *tr* *tr*

172

tr *tr* *tr* *tr*

176

tr *tr* *tr* *tr*

180

tr *tr*

182

tr *tr* *tr* *tr*

Viola Concertato

184 *Cad.* **12**

192

200

203

II.

Adagio un poco Andante (♩=69)

tutti con sord.

10

13

Solo senza sord. sempre

20

27

33

39 **14**

V.S.

Viola Concertato

6

43 *tr* **15** *f*

49 *f* *tr* *tr* *tr* *tr* *tr* *tr*

56 *tr* *p* *f*

62 *tr* *tr*

66

69 *tr* **16**

75 *Cad.* *tr* *f* *p*

III.

Allegro (♩=132)

f *p* *f*

8

13

Viola Concertato

19 **17**

27

35

42 **18**

49

54

60 **19**

64

71

76

V.S.

Viola Concertato

8

83 **20**

90

97 **21**

104

111

118 **22**

126

130 **23**

136

141 **24**

Viola Concertato

146

150

157

25

163

167

171

176

26

183

189

Viola Concertato

10

197 **27**

205

208

213 **28**

218

225

231 **29**

239

Concerto No. 3 in E-Flat Major

for Viola, Strings and Continuo

Violin 1

Markus Heinrich Graul (1724?-1798?)

Edited with continuo realization by Marshall Fine

I.

Allegretto (♩ = 120)

f

7

12

17

23

28

34

(pp)

f

p

tr

p

f

pp

p

f

p

1

2

3

4

Violin I

2

43

6

54

f

3 3 3

60

tr *tr*

3 3 3 3

65

tr *tr*

3 3

70

p *f* *tr*

76

p *p*

5 6

88

f *poco f* *p*

3 3

93

sim.

3 3

Violin I

99 7

109 1 8

115 6

127 9

133 *p* *tr* *tr* *3* *tr* *3*

139 7 10 *f* *3* *3*

151 *3* *3* *3* *tr*

Violin I

4

156

166 **11**

173

183 **12**

189

193

198

203

II.

Adagio un poco Andante (♩=69)

con sord.
f

7 *tr* *tr* *tr* *tr* *p*

12 *tr* *f* *tr* *tr* *tr* *tr* *tr* *tr*

18 *tr* *p* **13**

24 **1** *tr*

31 *tr* **6** **14** **5** *f* *tr*

48 *tr* **5** **15** *p* *tr*

59 *tr*

66 *tr* **2** **16** *tr*

Violin I

6

75 *senza sord.* *f* *tr*

81 *tr* *p*

III.

Allegro (♩=132)

f *p* *f*

9

16 *tr* *p* *f* **17**

24

28

32 *p* *f*

40 *tr* *p* **18**

48 *f* *p*

Violin I

8

150 25 *f*

159 *p* *f* *p* *f* *tr*

167 26 *p* *p* *6*

180 *1*

188 *p* *f*

195 *tr* *tr* 27 *p*

203 *3* *f*

213 28 *p* *14* 29 *f*

233

237 *p*

243 *f* *tr*

Concerto No. 3 in E-Flat Major

for Viola, Strings and Continuo

Violin II

Markus Heinrich Graul (1724?-1798?)

Edited with continuo realization by Marshall Fine

I.

Allegretto (♩ = 120)

f

6

10

13

17

23

27

33

f (pp) *f* *p*

1

2

3

4

tr

tr

tr

tr

f

p

pp

f

p

Violin II

2

41 6

54 4

f

58

62 *tr*

66 *tr*

70

p *f*

75 5 6

p *p*

86 6

f *poco f* *p*

92

sim.

Violin II

99 7

110 8

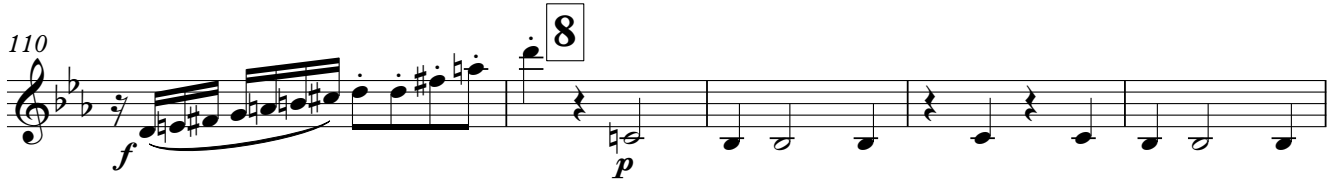

115 6

127 9

132 p tr

137 3 tr 7 10 3 3

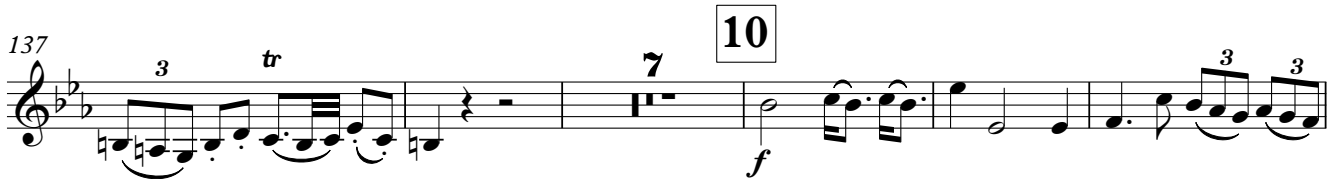

149 3 3 3 3

154 tr 3

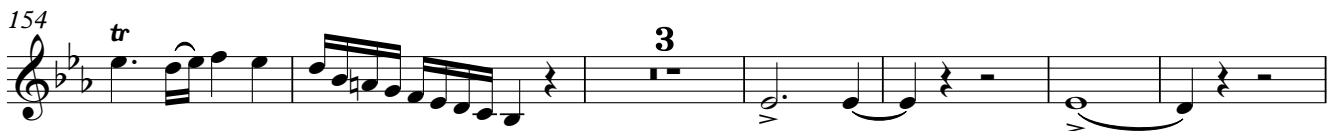

163 1 11 f

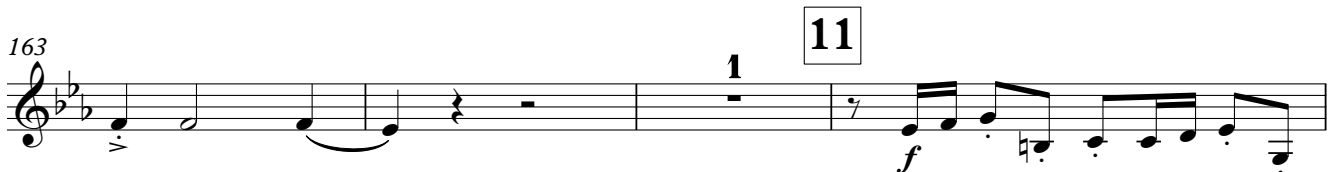

Violin II

4

167

172

178

186 12

190

193

197

201

203

II.

Adagio un poco Andante (♩=69)

con sord.

Violin II

6

76 *senza sord.*
f

81 *tr* *p*

III.

Allegro (♩=132)

f *p* *f*

7

13 *tr*

19 **17** *p* *f*

24

28

31 *p*

37 *f* *tr*

41 **18**

50 **1**

59 **19**

75 **20**

86

94

101 **21**

108

113

118 **22**

127 **23**

138 **24**

Violin II

8

149 25
f

159 *p* *f* *p* *tr*

166 26
f *p* *p* *6*

180 *p* *1*

189 *f* *tr*

196 27 *tr* *p*

204 *f* *3*

213 28 *p* *14* 29 *f*

233

237 *p*

243 *f* *tr*

Concerto No. 3 in E-Flat Major

for Viola, Strings and Continuo

Viola

Markus Heinrich Graul (1724?-1798?)

Edited with continuo realization by Marshall Fine

I.

Allegretto (♩ = 120)

f 3

7 3 3

14 1 *p* *f*

21 *p* *f* *pp*

27 2 5

39 3 *f* *p*

47 4 6 *f*

57 3

Viola

2

62

70

76

82

89

98

109

117

131

138

Viola

150

156

166

11

173

179

186

12

193

200

203

II.

Adagio un poco Andante (♩=69)

con sord.

10

20

13

28

39

14

5

51

15

60

67

16

2

76

senza sord.

III.

Allegro (♩=132)

Viola

6

83 **20**
f

90

96

102 **21**
p *f*

109

117 **22**
p *tr*

125 **23**
1

134

143 **24**
5

157 **25**
f *p* *f* *p* *tr*

Viola

165

176 **26**

183

190

197 **27**

202

213 **28**

222

237

243

Concerto No. 3 in E-Flat Major

for Viola, Strings and Continuo

Violoncello

Markus Heinrich Graul (1724?-1798?)
Edited with continuo realization by Marshall Fine

I.

Allegretto (♩ = 120)

7

14 **1**

20

26 **2** 5 1. Solo

38 **3** Tutti 1. Solo

46

54 **4** Tutti

61

V.S.

Violoncello

2

68

74

5 1. Solo

81

2

Tutti

89

6 1. Solo

98

7

105

Tutti

111

8 1. Solo

120

127

9 Tutti

133

1. Solo

Violoncello

139

146 **10**

154

160

166 **11**

172

179

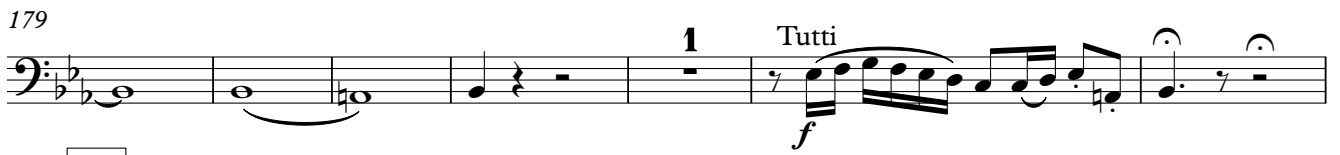

186 **12**

193

199

203

Violoncello

4

II.

Adagio un poco Andante (♩=69)

con sord.
f

7

p

12

f

17

13 1. Solo
p

24

30

38

14

45

Tutti
f

51

15 1. Solo
p

57 **1**

65

70 **16**

76 *senza sord.*

80 *p*

Allegro (♩=132)

III.

7

13

19 **17** **3**

Violoncello

6

29

p

37

f *p* 1. Solo

51

60

f

70

p

78

f Tutti

87

94

Violoncello

101 21

p f

111

118 22

p f

128 23

p f

141 24

f p f p

149

157 25

f p f p

165

f p

Violoncello

8

175 26 6

187

193 27 8

205 1. Solo

213 28

222

231 29 Tutti

239

Concerto No. 3 in E-Flat Major

for Viola, Strings and Continuo

Bass

Markus Heinrich Graul (1724?-1798?)
Edited with continuo realization by Marshall Fine

I.

Allegretto (♩ = 120)

7

14

1

20

25

2

39

3

4

58

63

Bass

2

69

74

89

111

131

146

154

168

186

193

199

203

II.

Adagio un poco Andante (♩=69)

con sord.

7

13

18

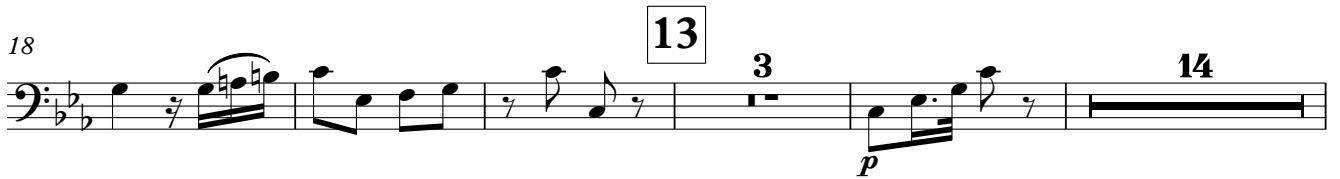

39

51

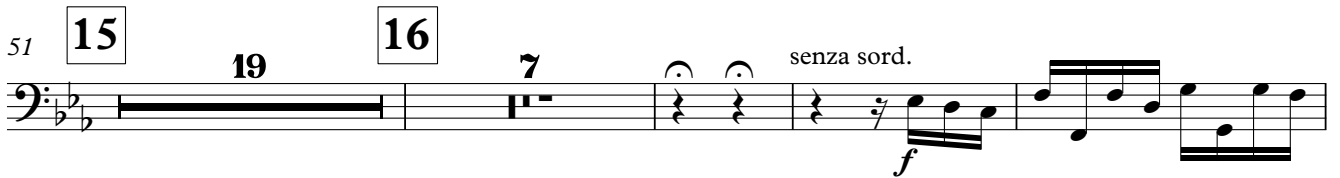

80

Bass

4

III.

Allegro (♩=132)

102 **21**
3
p f

111

118 **22** **23**
11 12
f

143 **24** **25**
3 9
p f p

161 **26**
13 9
f

188

193 **27**
15
f

213 **28** **29**
17 1
p f

236

242

Concerto No. 3 in E-Flat Major

for Viola, Strings and Continuo

Continuo

Markus Heinrich Graul (1724?-1798?)
Edited with continuo realization by Marshall Fine

I.

Allegretto (♩ = 120)

6 6 6 7 6 6 8 7
5

7

6 6 7 6 6 3 3 6 5
4 3

14 **1**

4 6 3 4 6 7
2 2 3 2 3 3

20

7 3 6 6 8 6 5 unis.
b 3 3 3 6 4 3

24

tasto solo

V.S.

Continuo

2

28 **2**

5

5

6 3 6 3 6 7 6 6/5

39 **3**

3 1/2 unis.

3 1/2 7/3 1/2 6 3 1/2 7/3 1/2 6 5-6 5 5 5

47

7 3 1/2 7/5 6/5 6 6/4 5-4-3 5 6 1/2 6/5 6 6/4 5-4-3

54 **4**

6 6 6/5 3 1/2 7/3 1/2 6 8/6 7/5 3 3

61

6 6 7/3 1/2 3 1/2 6 6 3 3 6 4 5/3 1/2 4/2

Continuo

68

73

77

5

82

Continuo

4

86 6

6 6 unis. 6 6 6 6

92

3 5 7 3 5 6 6

99 7

6 5 6 5 6 5

106

6 7 7 6 6

111 8

3 7 7 6 6 7

Continuo

120

3# 6 3# 6 6 3# 6 6 3# 6# 6 5 6# 6

126

9

7 6# 5# 6 3 6 6# 5 3# 6 6# 8 7 3# 5

133

tasto solo

3#

139

6 5 3# 4# 6 6 6 6 6 6 4 3 7 6

146

10

6 6 6 7 6 6 8 7 3 3 5

V.S.

Continuo

6

153

159

166 **11**

172

179

Continuo

186 12

6 6 7 3 6 6 3 3 6 4 5 7

193

4/2 6 3 4/2 6 7 7 3

199

7^b 3 6 6 8 6 5 unis.

203

tasto solo

Continuo

8

II.

Adagio un poco Andante (♩=69)

Continuo

39 **14**

tasto solo

6 5 6 7 6 5b 3# 6 5b 6 6 5 4 3 6 5 4 3 4# 6 5b

49 **15**

6 6 7 6 5 4# 6 5b 7 5 6 4 3 6 7 6 6 4 6 3#

58

t. s. unis.

6 6 5 3 6 6 5b 3 6 3# 6 5

67 **16**

6 6 7 6 6 7 6 3# 6# 2 6 6 3b 2 6 6 3#

73

6 5 6 4 7 6 5 6 4 3 4-3# 3# 6 5 7 5# 6 4

Continuo

10

79

3₄ 6 6 6 6 5 3₄ 6 7 9-8 4-3

III.

Allegro (♩=132)

6 6 6 6 6 6 6

8

6 6 4 3 6 6 6 4 3 6

15

17

6 5 6 6 4 3 3 6 6 6 7 6

26

7 4 7 3 4 7 4 6 6 6

34

6₅ 6 7 6 6 7 7 6 6_{4#} 6

tr
unis.
tr

42 **18**

7 7

6 4_#/₂ 6 6_{5b} 6

58 **19**

6 7_{3#} 4-3 7_{3#} 6 4 7_{3#} 6 5 6_{3#} 5 6 6_{5b} 7_{3#}

68

6 4-3# 6_{5b} 6_{5b} 6

unis.

75

4_#/₂ 6 6 7 6 6₄ 3# 6 6 3# 6 6 7

V.S.

Continuo

12

20

90

96

102

21

111

Continuo

118 **22**

Figured bass notation: 7 6 8-7 6-5b 8 7 6 5b 3#

128 **23**

Figured bass notation: 6 4 7 4# 6 3# 4# 6 3# 4# 6 6

140 **24**

Figured bass notation: 7 4 3 7 5b 3# 6# 6-5b 4-3# 3# 6 5b 3# 3# 6 5b 3# 6 3#

148

Figured bass notation: 6 5# 3# 6 5# 3# 4 2 3 6 5b 3# 4# 6 6 4 5#

157 **25**

Figured bass notation: 7 6 4# 6 7 6 4# 6 3# 7 3#

V.S.

Continuo

14

165

175

26

188

195

27

212 **28**

unis.

7 7 6 6 6 7 6 7

221

tasto solo

6 5 7 6 5 7 6 6 6 5 3

231 **29**

6 7 7 6 7 6 6 6

239

tr

unis.

tr

6 6 6 6 7 7 6 6 6 6